



# How to Access Linga Live

 **LINGA POS** SUPPORT

## How to Access Linga Live

Follow the steps below to get setup with a full Linga Live demo environment for your iPad and back office. Login codes are provided for you to test multiple scenarios, and menu items are already in place.

1. [Login Codes](#)
2. [How to login - iPad](#)
3. [How to login – Back Office \(web browser\)](#)

# Linga Live Access Codes

LINGA LIVE	USER #	Name	Service Type	BOH User\PW
	4321	Frank Gehry	QS\Cashier	
	1212	Frida Kahlo	QS\Cashier\SPANISH	
	2121	Paul Klee	Server\Table Screen\Bartender	
	6666	Norman Rockwell	Driver	
	7777	Daniel Boulud	Driver	
	8989	Mario Luigi	Manager\Italian	
	8888	Rocco DiSpirito	Manager	
	6543	Nobu Matsuhisa	Cook \ Timeclock only	

House Accounts	House Account	Customer	Store	Address
	XX	Adam Smith	Linga Hosp	1871 Pine Ridge Rd, Naples, FL 34109
		Billy Johnson	Linga Hosp	1427 Pine Ridge Rd, Naples, FL 34109
	XX	Christina Williams	Linga Hosp	2450 Vanderbilt Beach Rd, Naples, FL 34109
		Derrick Jones	Linga Hosp	523 103rd Ave N Naples, FL 34108
		Erin Thomas	Linga Hosp	791 94th Ave N Naples, FL 34108

Stores	Store	User	PW
	Linga Live	<a href="mailto:lingalive@gmail.com">lingalive@gmail.com</a>	linga1234
	Mike's Bedding	<a href="mailto:mikebed@gmail.com">mikebed@gmail.com</a>	linga1234

# How to Login – iPad

1. Open the App store and search for Linga. Select GET for the Linga | Point of Sale app. Enter your Apple ID password or scan finger, if necessary, to start download.

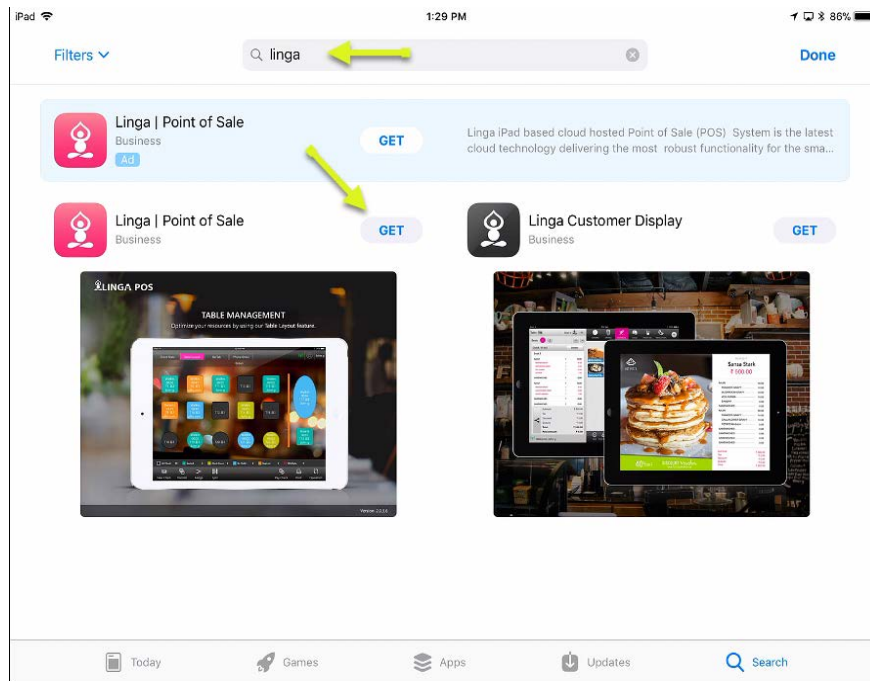

2. Once download is completed select OPEN to launch the app.

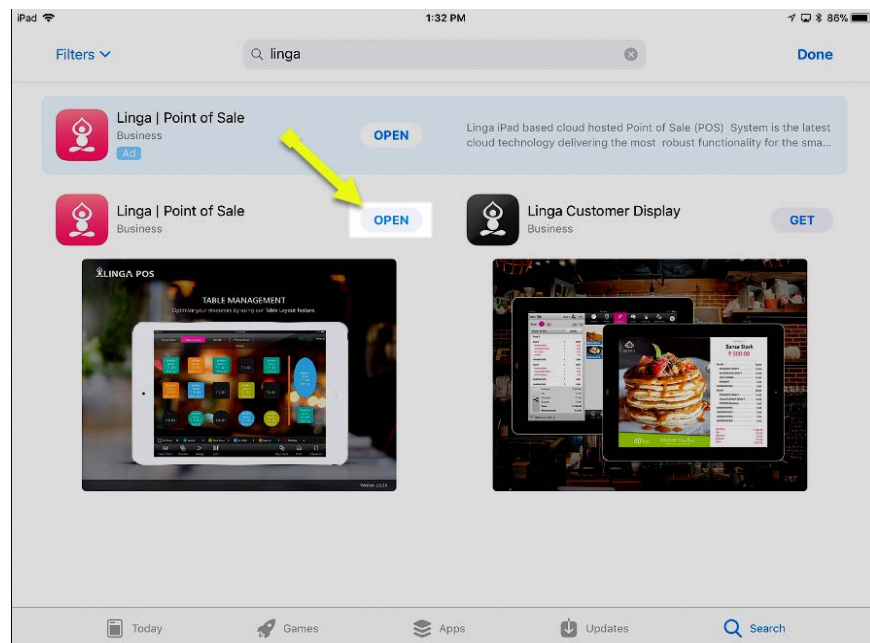

3. Select the Sign In option.

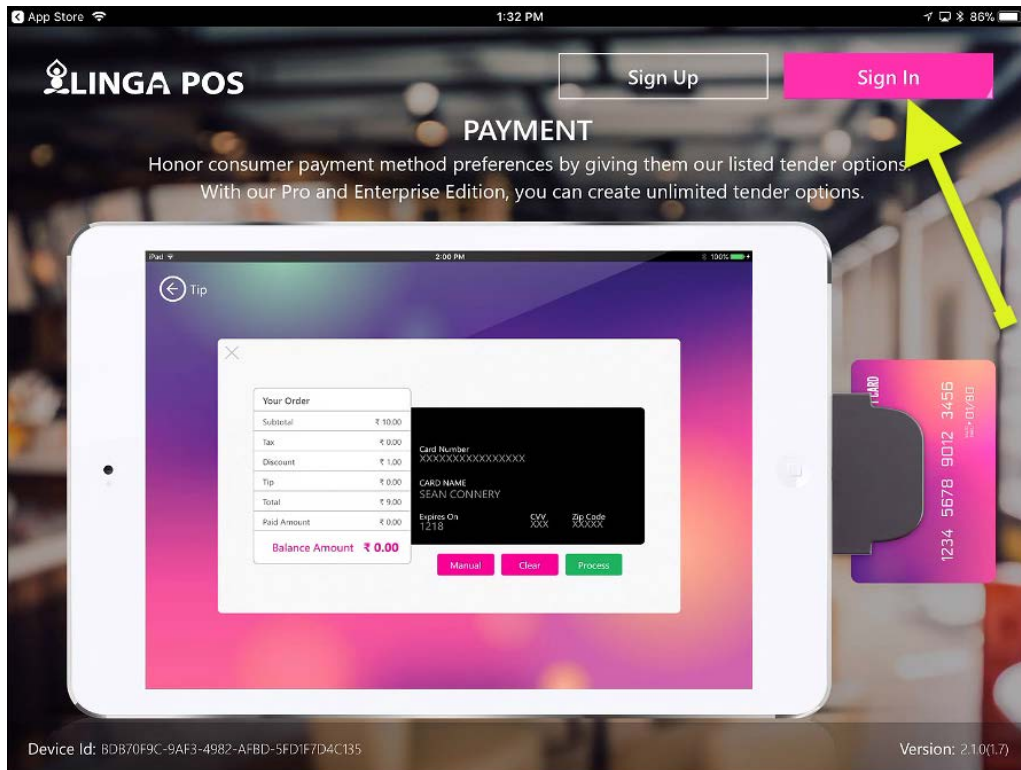

4. Enter in the email and password provided and then tap the check to log in.

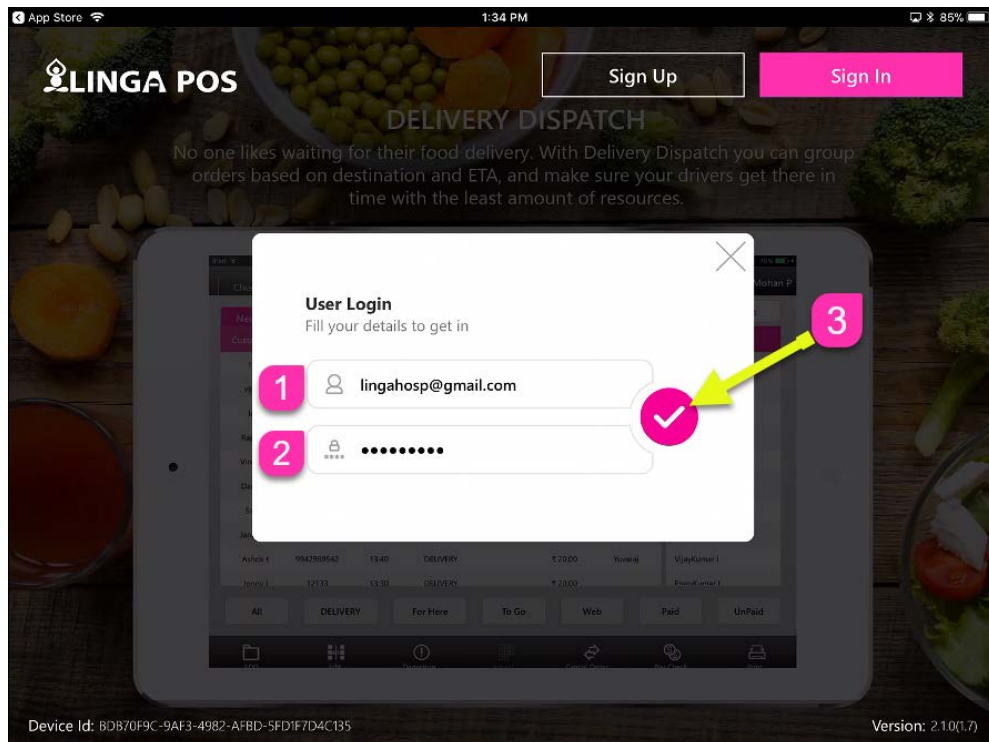

5. You are now ready to use Linga!



# How to Login - Back Office (Web Browser)

1. Navigate to [www.LingaPOS.com](http://www.LingaPOS.com) and click on the Sign In button.

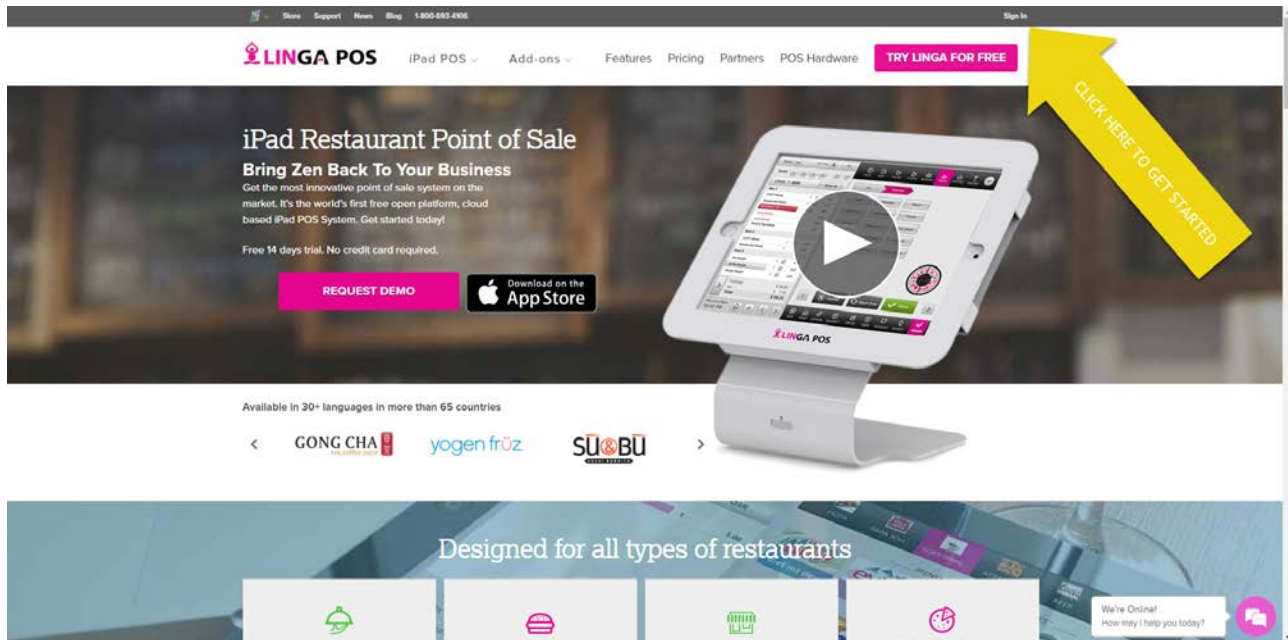

2. Enter in the email and password that were provided then click LOGIN.

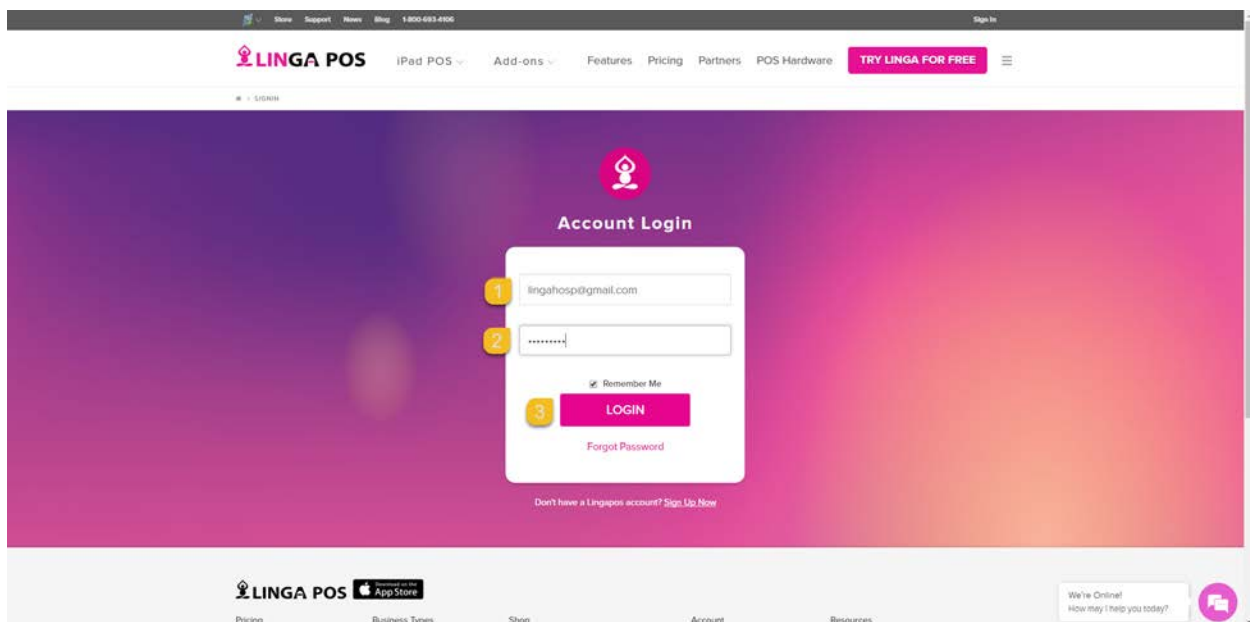

3. You have now successfully logged into the LingaPOS Back Office!

